



# Rutland WINTERFEST

## FEB 16-25 2024



### FRI, FEB 16

**LOVE LETTERS TO TOWN**  
ONGOING- PINECONE ADVENTURE FOREST  
PINE HILL PARK

**COST: FREE**  
Presented by: Come Alive Outside

**T MAKE YOUR OWN SHIELD WORKSHOP**  
4:00-6:00 PM | THE MINT POP-UP STORE  
**COST: FREE**  
Presented by: The Mint

**T BLACK LIGHT NERF BATTLE PIZZA DANCE PARTY WITH DJ BRETT MYHRE**  
6:00-8:00 PM | WONDERFEET KIDS' MUSEUM  
**COST: FREE**  
Presented by: Come Alive Outside, Partners for Prevention & Green Mountain Approach

### SAT, FEB 17

**T FOOD TOUR WITH VERMONT FARMERS MARKET**  
DROP IN FROM 10:00 AM-2:00 PM  
**COST: \$40 (PRE-REG. REQUIRED)**  
Presented by: Vermont Farmers Market

**SNOW SCULPTING COMPETITION**  
10:00 AM-2:00 PM | MAIN STREET PARK  
**COST: FREE**  
Presented by: Carpenter & Costin

**CHILI COOK-OFF**  
12:00-2:00 PM | MAIN STREET PARK  
**COST: FREE**  
Presented by: Cairo Shriners

**TEEN CHILL-ZONE WITH DJ BRETT MYHRE**  
10:00 AM-2:00 PM | MAIN STREET PARK  
**COST: FREE**  
Presented by: Come Alive Outside

**WINTERFEST STORY WALK**  
ONGOING | PHOENIX BOOKS  
Presented by: Phoenix Books and Downtown Rutland Partnership

**OWLS OF VERMONT**  
PRESENTED WITH THE SOUTHERN VERMONT  
NATURAL HISTORY MUSEUM  
2:00-3:00 PM | PHOENIX BOOKS  
**COST: FREE**  
Presented by: Phoenix Books and the Southern Vermont Natural History Museum

**WINTERTASTIC STORYTIME & BOOKMARK CRAFT DAY**  
2:30-4:00 PM | RUTLAND FREE LIBRARY  
**COST: FREE**  
Presented by: Rutland County Parent Child Center

### SPONSORS

#### BIG SNOW SPONSORS



**MOUNTAIN TIMES**

#### SNOWMAN SPONSOR



#### SNOWBALL SPONSORS



#### FRIENDS OF WINTERFEST SPONSORS



This event is partially funded by the Region 2 VPLO state grant through the Vermont Department of Health, Division of Substance Use.

#### PARTNERS

Casella Construction  
Casella Waste  
Chamber & Economic Development of the Rutland Region (CEDRR)  
Downtown Rutland Partnership Heritage Family Credit Union  
Chaffee Art Center

Rutland County Parent Child Center  
The Paper Poet  
Farm & Wilderness  
The Mint  
Green Mountain Approach  
The Vermont Farmers Market  
Rutland Free Library  
Partners for Prevention

Carpenter & Costin  
Cairo Shriners  
ONE Church  
The Paramount Theatre  
Rutland County Pride  
Wonderfeet Kids' Museum  
Blue Cross and Blue Shield of Vermont  
Phoenix Books

Rutland Recreation  
Southern Vermont Natural History Museum  
Thicket Adventure  
Marble Valley Kitchen  
Joel Flewelling  
Lisa Frankel-Boerner

### SUN, FEB. 18

**"A SINGLE CANDLE CAN LIGHT THOUSANDS": A COMMUNITY VOW RENEWAL WRITING WORKSHOP & CEREMONY**

1:00-3:00 PM | TACONIC LOUNGE  
AT THE HUB CO-WORKING SPACE  
**COST: \$30/COUPLE OR \$20/INDIVIDUAL**  
SCHOLARSHIPS ARE AVAILABLE (PRE-REG. REQUIRED)  
Presented by: Come Alive Outside and The Paper Poet

**G.O.A.T. (GET OUTSIDE ALL TOGETHER) HIKE AT PINE HILL PARK**  
10:00 AM-12:00 PM | PINE HILL PARK  
**COST: FREE**  
Ages 5-18 & their caregivers  
Presented by: Farm & Wilderness

### MON, FEB. 19

**T WINTER SURVIVAL SKILLS FOR KIDS WITH SURVIVOR MAN JOEL FLEWELLING**  
11:00 AM-1:00 PM | PINE HILL PARK  
**COST: FREE (PRE-REG. REQUIRED)**  
Ages 10+  
Presented by: Come Alive Outside

**T TEEN DINING CLUB**  
5:30-7:00 PM | MARBLE VALLEY CATERING  
**COST: FREE (PRE-REG. REQUIRED)**  
Presented by Come Alive Outside and Marble Valley Catering

**T VIDEO GAME TOURNAMENT**  
6:00-8:00 PM | BOYS AND GIRLS CLUB  
**COST: FREE (PRE-REG. REQUIRED)**  
Presented by Come Alive Outside, Boys and Girls Club, Partners for Prevention and Green Mountain Approach

### TUES, FEB. 20

**PJS AT THE PARAMOUNT**  
10:00 AM-12:00 PM  
**COST: FREE**  
Presented by: Heritage Family Credit Union

**WINTERTASTIC STORYTIME & BOOKMARK CRAFT DAY**  
11:30 AM-1:00 PM | RUTLAND FREE LIBRARY  
Presented by: Rutland County Parent Child Center

**T TEEN ROCK CLIMBING**  
1:00-3:00 PM | GREEN MOUNTAIN CLIMBING  
**COST: FREE (PRE-REG)**  
Presented by: Come Alive Outside

**WINTERFEST CENTER STREET NIGHT SLEDDING**  
5:30-8:00 PM | CENTER STREET  
Presented by: Casella Construction, Casella Waste, Rutland Recreation, Rutland Public Works

**COLOR AWAY YOUR WINTER BLUES**  
2:00-4:00 PM | RUTLAND COUNTY PRIDE CENTER  
**COST: FREE | SNACKS PROVIDED**  
Presented by: Rutland County Pride

### WED, FEB. 21

**THE GREAT BIGFOOT CHASE**  
10:00 AM-4:00 PM  
RUTLAND FREE LIBRARY  
(PRE-REG. REQUIRED SUGGESTED)  
Presented by: Partners for Prevention and Rutland Free Library

**WONDERFEET WEDNESDAY**  
10:00 AM-4:00 PM | WONDERFEET KIDS MUSEUM  
Presented by: BlueCross and BlueShield of Vermont

**T TEEN DINING CLUB**  
5:30-7:00 PM | MARBLE VALLEY CATERING  
**COST: FREE (PRE-REG. REQUIRED)**  
Presented by Come Alive Outside and Marble Valley Catering

### THURS, FEB. 22

**LGBTQ+ FRIENDS AND ALLIES CAMP COOKING**  
TUESDAY, FEBRUARY 20TH, 11:30 AM-1:00 PM  
CENTER STREET MARKETPLACE PARK

**COST: FREE**  
Presented by: Farm & Wilderness and Come Alive Outside

**HUMAN FOOSBALL**  
KIDS OPEN PLAY 1:00-2:00 PM  
TEEN TOURNAMENT 2:30-5:00 PM  
ADULT TOURNAMENT 5:30-8:30 PM  
CENTER STREET MARKETPLACE  
**COST: FREE FOR KIDS, TEENS & SPECTATORS. \$50 TO REGISTER AN ADULT TEAM. TEEN TEAMS MUST ALSO REGISTER BUT THERE IS NO CHARGE.**  
Presented by: Come Alive Outside and Carpenter & Costin

### FRI, FEB. 23

**T TEEN BIGFOOT PAINTING AT THE CHAFFEE ART CENTER**  
1:30-4:00 PM | CHAFFEE ART CENTER  
**COST: FREE (PRE-REG. REQUIRED) | INCLUDES SNACKS**  
Presented by: Chaffee Art Center

**BIGFOOT PAINTING AT THE CHAFFEE ART CENTER**  
5:30-7:30 PM ADULTS | CHAFFEE ART CENTER  
**COST: \$10 PER PERSON (PRE-REG. REQUIRED)**  
Presented by: Chaffee Art Center

**MINDFUL BODY INCLUSIVE SNOWSHOE**  
3:00-5:00 PM | AITKEN STATE PARK  
**COST: FREE (PRE-REG. REQUIRED)**  
Presented by: Rutland County Pride Center, Come Alive Outside, and Thicket Adventure

**FREE SKATE WITH BIGFOOT**  
6:30-7:30 PM | GIORGETTI ARENA  
**COST: FREE**  
Presented by: Partners for Prevention, Come Alive Outside & Green Mountain Approach

**FIERCE FRIDAY PRESENTS: WINTERFEST DRAG SHOW**  
8:00-11:00 PM | RUTLAND ELKS LODGE  
**COST: \$25 (TICKETS REQUIRED)**  
Presented by: Rutland County Pride

### SAT, FEB. 24

**FOOD TOUR WITH VERMONT FARMERS MARKET**  
DROP IN FROM 10:00AM-2:00PM  
**COST: \$40 (PRE-REG. REQUIRED)**  
Presented by: Vermont Farmers Market Prepared Food Vendors

**LOVED ONES AND LITTLE ONES WINTER DANCE**  
4:00-6:00 PM | ONE CHURCH RUTLAND  
**COST: \$15 PER PAIR (ONE ADULT, ONE CHILD)**  
Presented by: ONE Church Rutland and Wonderfeet Kids Museum

**REAL RUTLAND FEUD**  
7:00-9:00 PM | PARAMOUNT THEATRE  
**COST: \$30 (TICKETS REQUIRED)**  
Presented by: Chamber & Economic Development of the Rutland Region (CEDRR)

### SUN, FEB. 25

**T MAKING YOUR MAGICAL SELF**  
1:00-4:00 PM | MEET AT DEPOT PARK  
**COST: FREE**  
Presented by: Come Alive Outside

**T** Teen (12-18)

A Waking Rutland Experience. Interact with magical Rutland Winterfest characters and collect special giveaways.

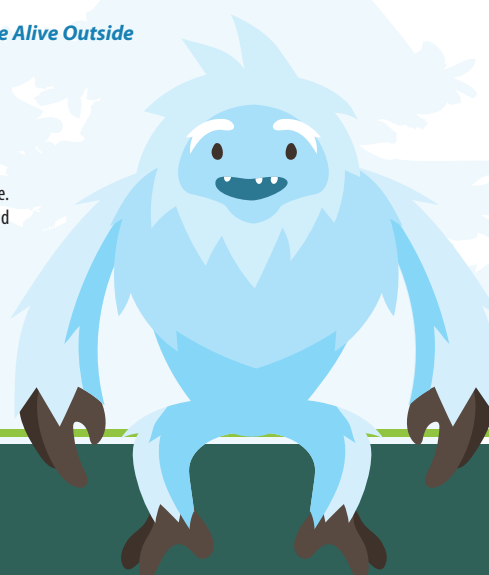

For complete event information visit:

**COMEALIVEOUTSIDE.COM/WINTERFEST** @ComeAliveOutside